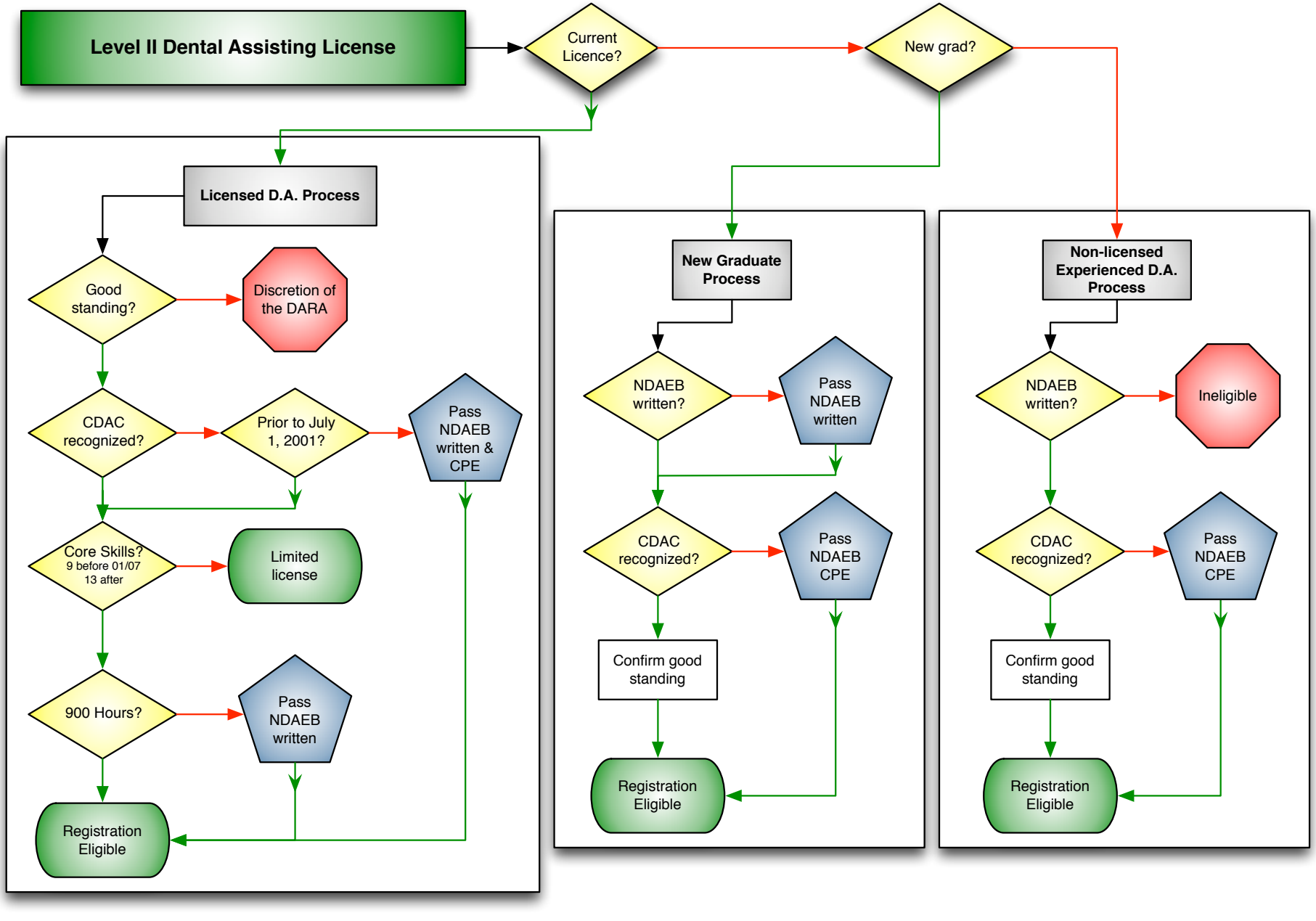
Level II Dental Assisting License
Current Licence?
New grad?
Licensed D.A. Process
Good standing?
Discretion of the DARA
CDAC recognized?
Prior to July 1, 2001?
Pass NDAEB written & CPE
Core Skills?
9 before 01/07
13 after
Limited license
900 Hours?
Pass NDAEB written
Registration Eligible
New Graduate Process
NDAEB written?
Pass NDAEB written
CDAC recognized?
Pass NDAEB CPE
Confirm good standing
Registration Eligible
Non-licensed Experienced D.A. Process
NDAEB written?
Ineligible
CDAC recognized?
Pass NDAEB CPE
Confirm good standing
Registration Eligible